

ABELL
SURVEYING & MAPPING
DELAVAN, WISCONSIN 53115
414-728-6737

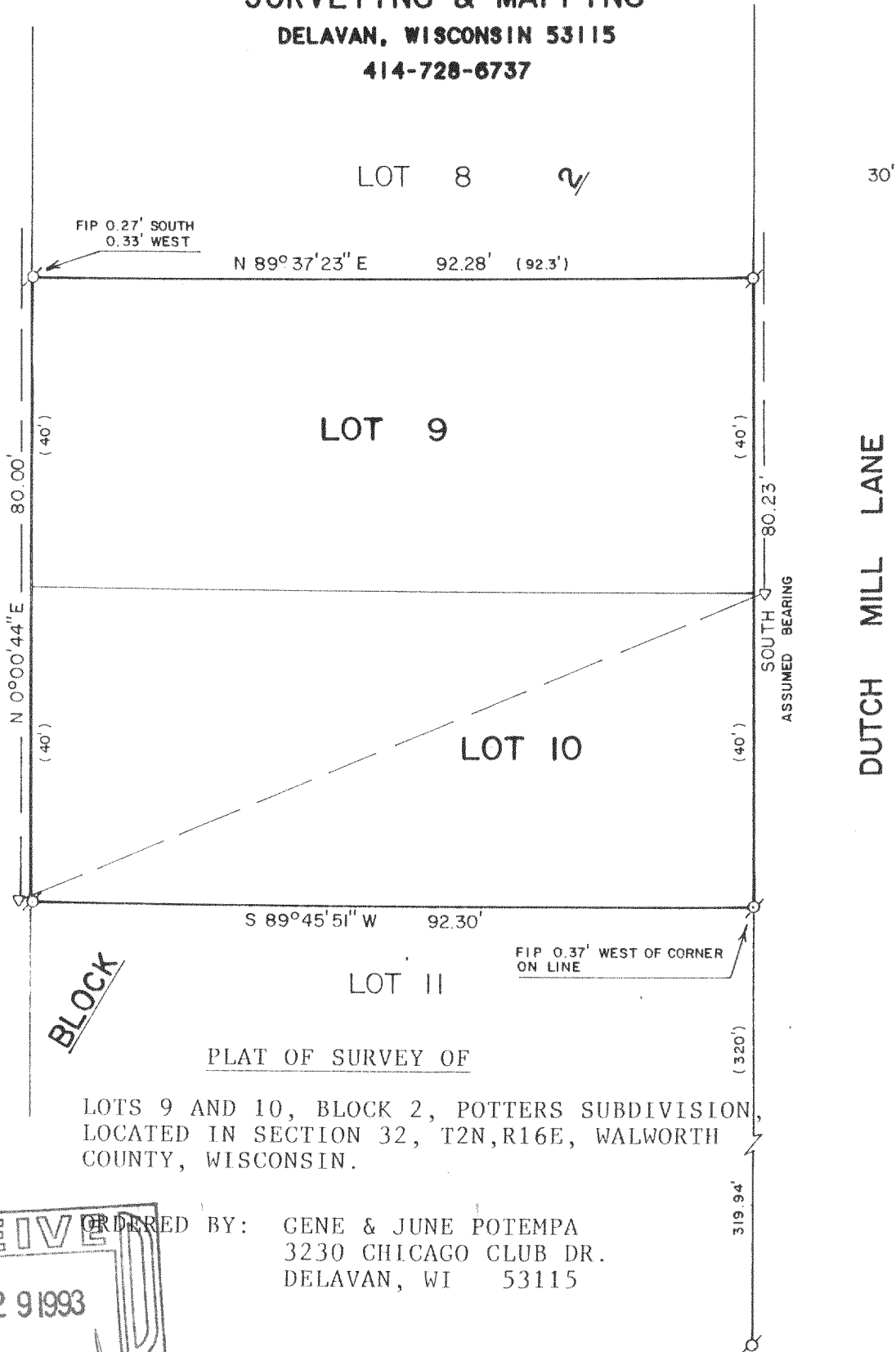

PLAT OF SURVEY OF
LOTS 9 AND 10, BLOCK 2, POTTERS SUBDIVISION,
LOCATED IN SECTION 32, T2N, R16E, WALWORTH
COUNTY, WISCONSIN.

ORDERED BY: GENE & JUNE POTEMPA
3230 CHICAGO CLUB DR.
DELAVAN, WI 53115

I HEREBY CERTIFY THAT I HAVE SURVEYED THE ABOVE DESCRIBED PROPERTY AND THAT THE ABOVE MAP IS A TRUE REPRESENTATION THEREOF AND SHOWS THE SIZE AND LOCATION OF THE PROPERTY, ITS EXTERIOR BOUNDARIES, THE LOCATION OF ALL VISIBLE STRUCTURES AND DIMENSIONS OF ALL PRINCIPAL BUILDINGS THEREON, BOUNDARY FENCES, APPARENT EASEMENTS, ROADWAYS AND VISIBLE ENCROACHMENTS, IF ANY, TO THE BEST OF MY KNOWLEDGE AND BELIEF.

THIS SURVEY IS MADE FOR THE USE OF THE PRESENT OWNERS OF THE PROPERTY, AND ALSO THOSE WHO PURCHASE, MORTGAGE, OR GUARANTEE THE TITLE THERETO WITHIN ONE (1) YEAR FROM DATE HEREON.

DAVID F. ABELL
WISCONSIN REGISTERED LAND SURVEYOR, S-1596

September 13, 1993

DATE: September 13, 1993
JOB NUMBER - 93192
NOTE: THIS IS NOT A CERTIFIED COPY UNLESS SEALED.

SCALE - 1"=20'

LEGEND

- Ø - IRON PIPE FOUND
- Δ - UTILITY POLE
- () - RECORDED AS
- OVERHEAD UTILITY LINES

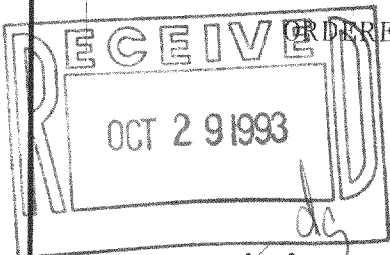

FPD-20 + 20A

216-1885